

UPPER FLOOR

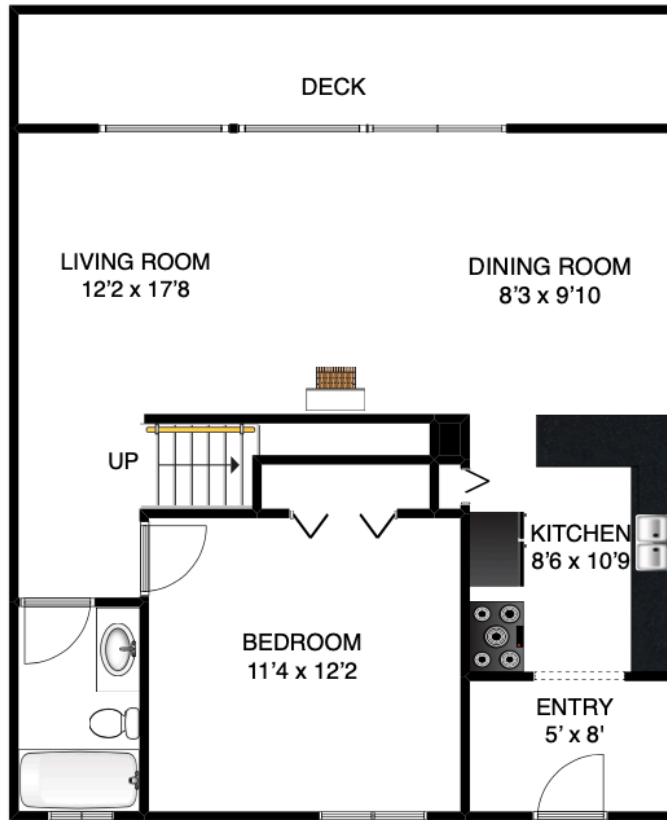

MAIN FLOOR

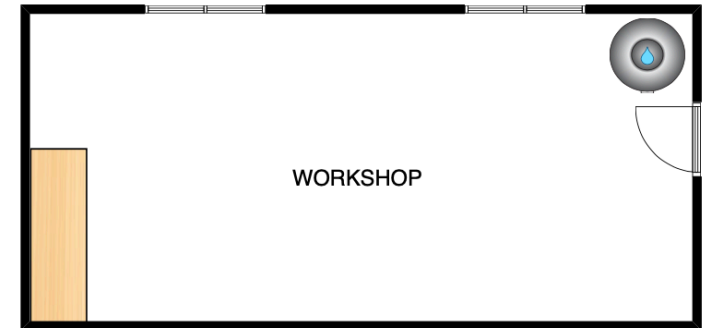

THE BOWEN ISLAND
REAL ESTATE GROUP
FRANCES FROST
PERSONAL REAL ESTATE CORPORATION
bowenislandrealestate.info
604.947.9090
#3 - 479 Bowen Trunk Rd.
Bowen Island

ADDRESS
886 SCHOONER LANE

**BOWEN ISLAND
BC**

V0N 1G2

AREA CALCULATION

| | |
|-------------------------|-------------------|
| MAIN FLOOR: | 700 sqft |
| UPPER FLOOR: | 600 sqft |
| TOTAL AREA SQFT: | 1300 sq ft |
| WORKSHOP: | 300 sq ft |
| BUNKIE: | 200 sq ft |

NOTES

FLOOR PLAN MEASUREMENTS, DIMENSIONS, SQUARE FOOTAGE, EXISTING STRUCTURES & FEATURES ARE APPROXIMATIONS AND FOR ILLUSTRATIVE PURPOSES ONLY. WE MAKE NO GUARANTEE, EXPRESSED OR IMPLIED, AS TO THE ACCURACY AND COMPLETENESS OF THIS RENDERING.